

Third Arab Land Conference
Troisième Conférence Arabe sur le Foncier
المؤتمر العربي الثالث للأراضي

18-20 FEBRUARY 2025 • RABAT, MOROCCO



Global Platform of Indigenous & Community Lands

[Plenary session: Data Collaboratives and Tools for Resilience in the Arab Region]

Shahd Mustafa, EMENA Regional Coordinator, ILC

المملكة المغربية
ROYAUME DU MAROC



وزارة إعداد التراب الوطني والتعمير
والإسكان وسياسة المدينة

MINISTÈRE DE L'AMÉNAGEMENT DU TERRITOIRE NATIONAL
DE L'URBANISME, DE L'HABITAT ET DE LA POLITIQUE DE LA VILLE



الاراضي العربية ادارة
Arab Land Initiative

INTERNATIONAL
LAND
COALITION | EMENA

What is LandMark?

- A consortium of local, regional, and international organisations that have a mission to support Indigenous and local community land rights globally, established in 2014.
- First online interactive platform showcasing territories. Enhanced version launched in 2024 with greater data coverage and improved access.



Sinjajevina, Montenegro. Photo credit: Wake Up Flims

LandMark data layers

- Community level maps: IP&LC lands, natural resource rights etc.
- National level maps: Percentage of country held by IP&LC, acknowledged and not acknowledged etc.
- Biodiversity and climate: Key Biodiversity Areas, Tree biomass carbon density etc.
- Land use: Protected areas, mining concessions etc.
- Land cover and change: Tree cover loss/gain, land cover etc.

Indigenous Peoples and local communities hold a significant portion of the world's natural and semi-natural grasslands

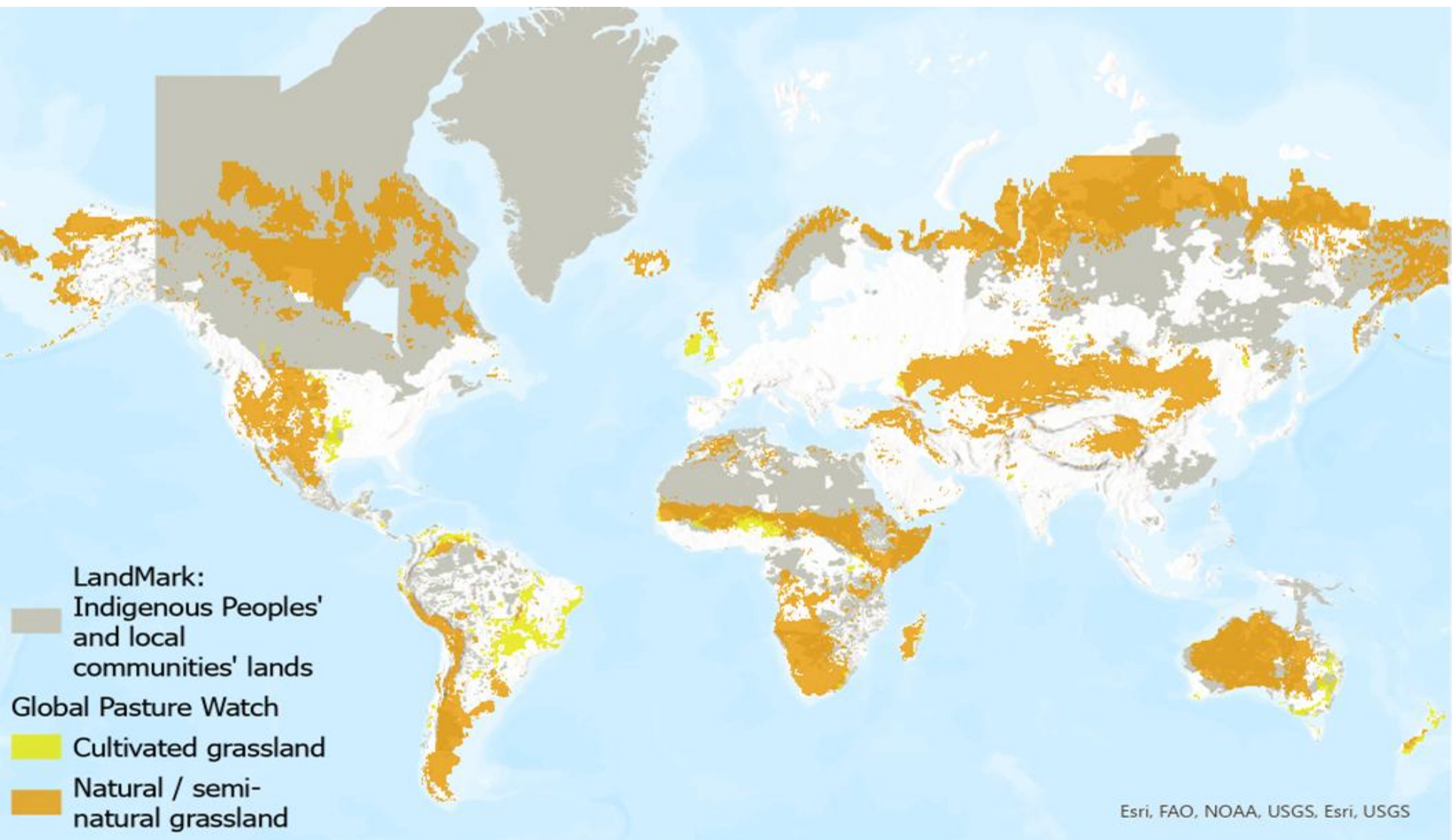

Overall Overview

Global coverage ⓘ

As of today, LandMark has mapped **34.7%** of the world's land and natural resources as held or used by Indigenous Peoples and local communities, out of an estimated **50% or more** that experts project is actually held or used. Help us close the map gap by contributing data to LandMark.

ⓘ Note that the absence of data does not indicate the absence of Indigenous or Community land.

Indicative Areas of Indigenous and Community Land Rights

[View data source & details](#) ⓘ

Indigenous Peoples' Lands and Territories

- Acknowledged by government
- Not acknowledged by government

Local Community Lands

- Acknowledged by government
- Not acknowledged by government

Community-level maps

National-level maps

Biodiversity and Climate

Land Use

Land Cover & Change

Hide



MENA Region



LandMark

Global map

About LandMark

Data and methods

News and Resources

Help

Community-level maps

National-level maps

Biodiversity and Climate

Land Use

Land Cover & Change

Show Sidebar

Legend

View layer options

Indicative areas of Indigenous and Community land rights

Indicative areas

View layer options

Layer opacity



80%

Indigenous and Community Natural Resource Rights

- Community forest rights
- Community hunting/fishing/wildlife rights
- Community grazing/pasture rights

View layer options

Type of land use

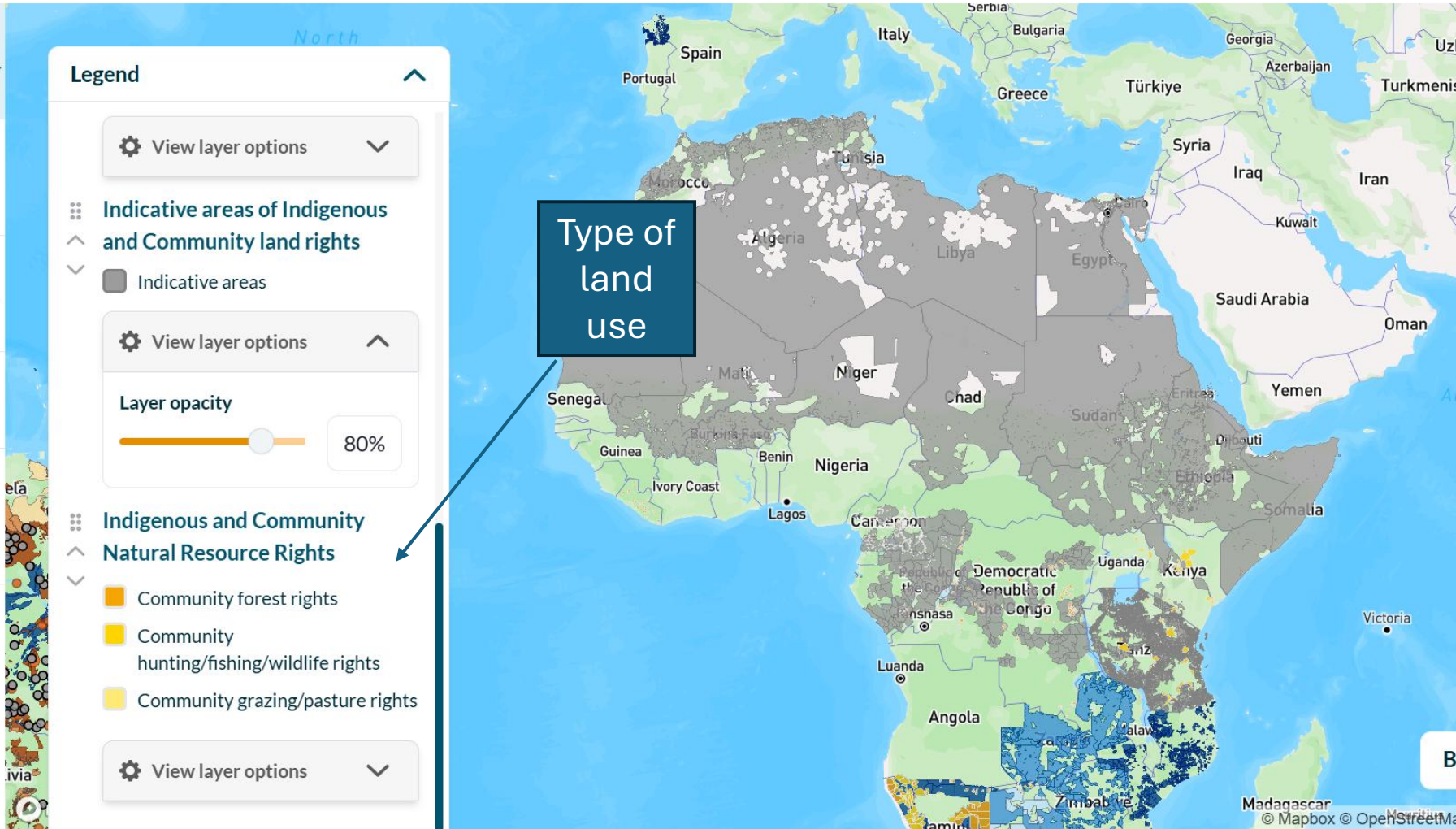

Overlaying data: key biodiversity areas

Community-level maps

National-level maps

Biodiversity and Climate
Visualize data layers on biodiversity and climate change.

Click the toggles to add data layers to the map. Active data will show in the Legend with explanations of how the data is visualized.

Biodiversity Intactness

Impacts of forest change on local biodiversity intactness.

[View data source & details](#)

Key Biodiversity Areas

Areas that are contributing significantly to the global persistence of biodiversity.

[View data source & details](#)

Forest Greenhouse Gas Net Flux

Net change in forest ecosystem carbon, calculated as the difference between forest greenhouse gas emissions and removals.

Hide Sidebar

Legend

- Local Community Lands
 - Acknowledged by government
 - Documented
 - Not documented
 - Not acknowledged by government
 - Held or used under customary tenure
 - Held or used with formal land claim submitted
- Key Biodiversity Areas
 - Key Biodiversity Areas

This dataset is available for non-commercial use only.

mapbox

Basemap

© Mapbox © OpenStreetMap Improve this map

Analysis: tree cover loss

Community-level maps

National-level maps

Biodiversity and Climate

Land Use

Land Cover & Change

Hide Sidebar

Tree cover loss

From 2001 to 2023, Montes Baixos De Candeda E Domiz in Spain lost 0.816kha of tree cover, equivalent to 90.22% decrease in tree cover since 2000.

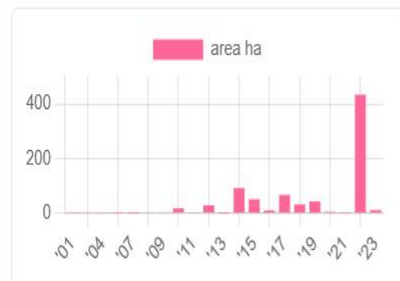

i The methods behind this data have changed over time. Be cautious comparing old and new data, especially before/after 2015.

2000 tree cover extent | >30% tree canopy | these estimates do not take tree cover gain into account.

Source: [Global Forest Watch](#)

Legend

Tree Cover Loss

Tree cover loss

Tree cover loss is not always deforestation. View data source & details for more information.

View layer options

Local Community Lands

Acknowledged by government

- Documented
- Not documented

Not acknowledged by government

- Held or used under customary tenure
- Held or used with formal land claim submitted

View layer options

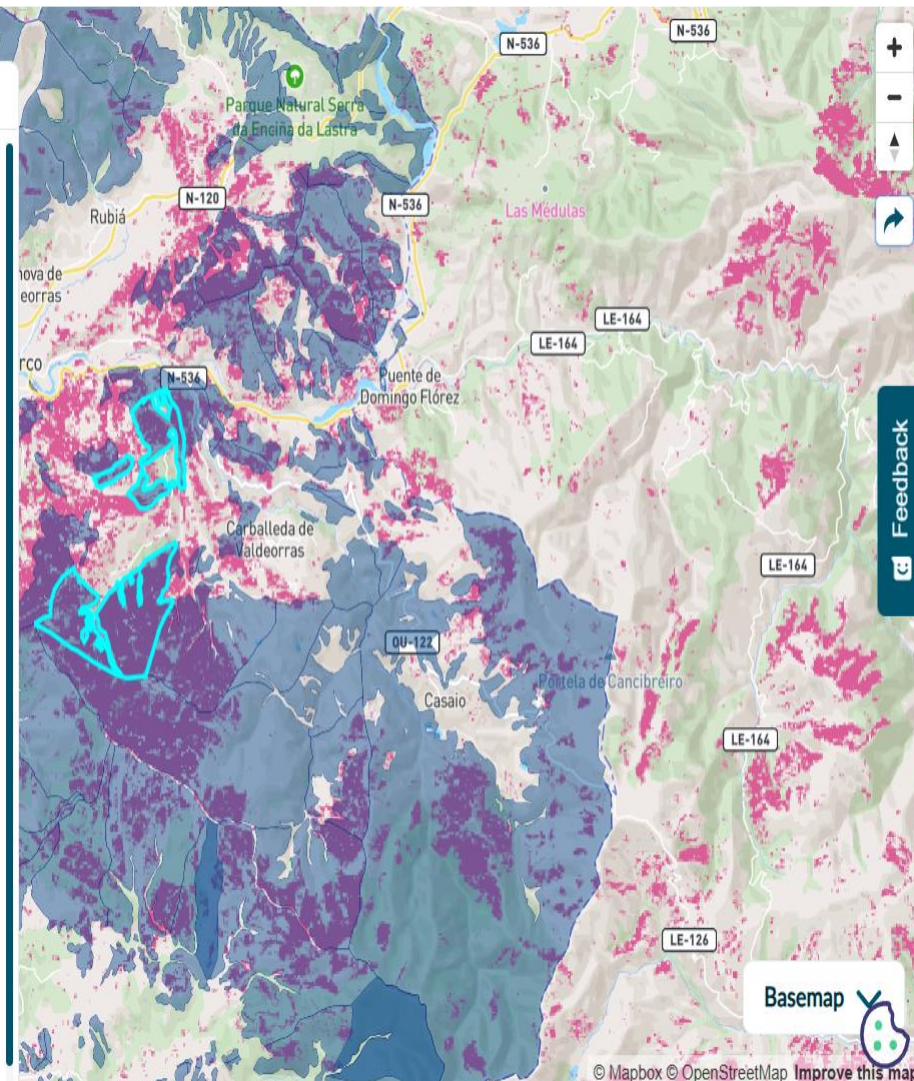

Feedback

Basemap

Land Use Data Layers

About LandMark ▾ Data and methods ▾ Resources & Guidance

ervention and

to the map. Active
with explanations of

ted by
vesting timber

overnments to
is

rd's 50 major

o various
ate reserves, and
chieve

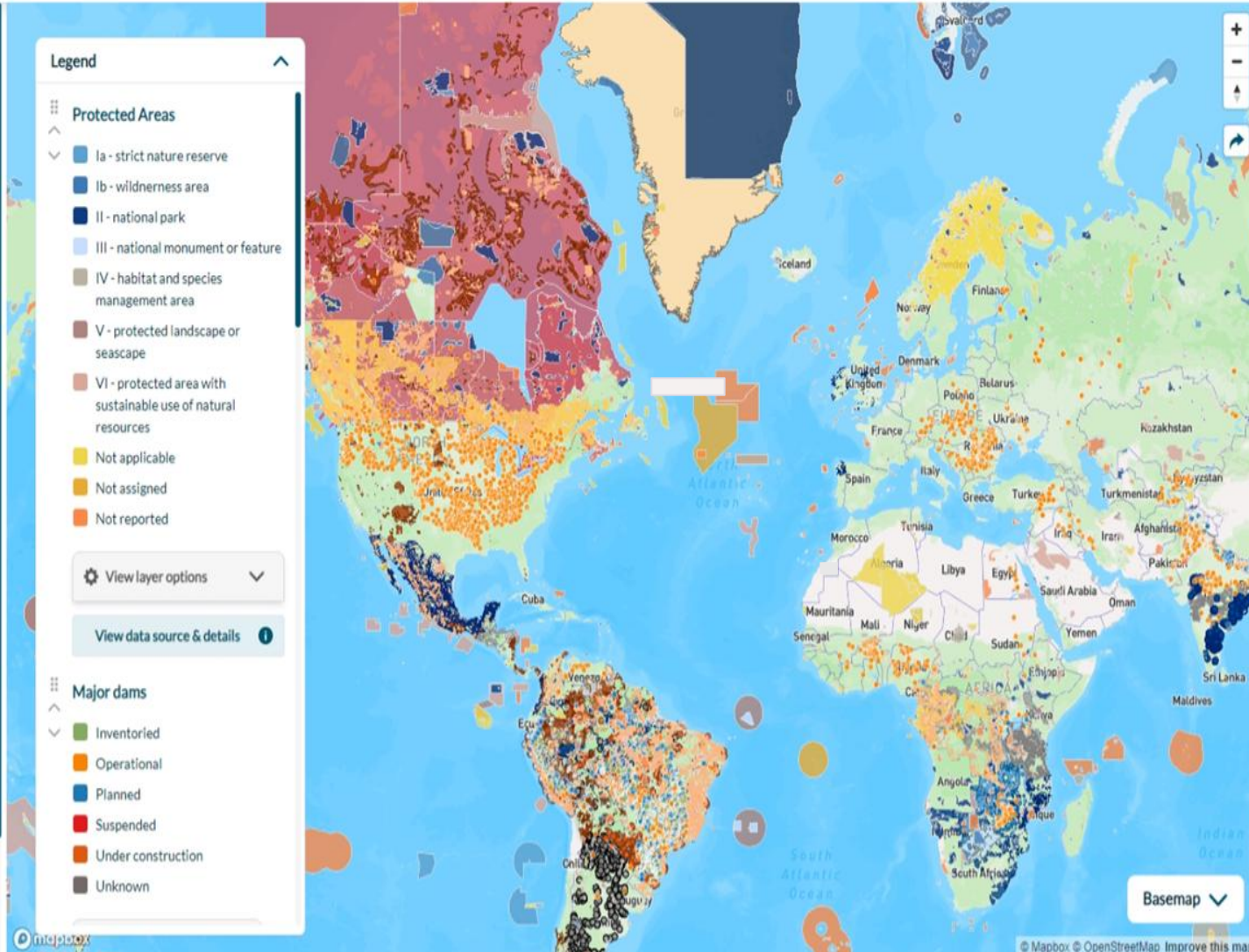

LandMark's trajectory: beyond just maps

From data repository
to greater focus on:

- Knowledge products and analyses
- Support for advocacy and visibility
- Community of practice

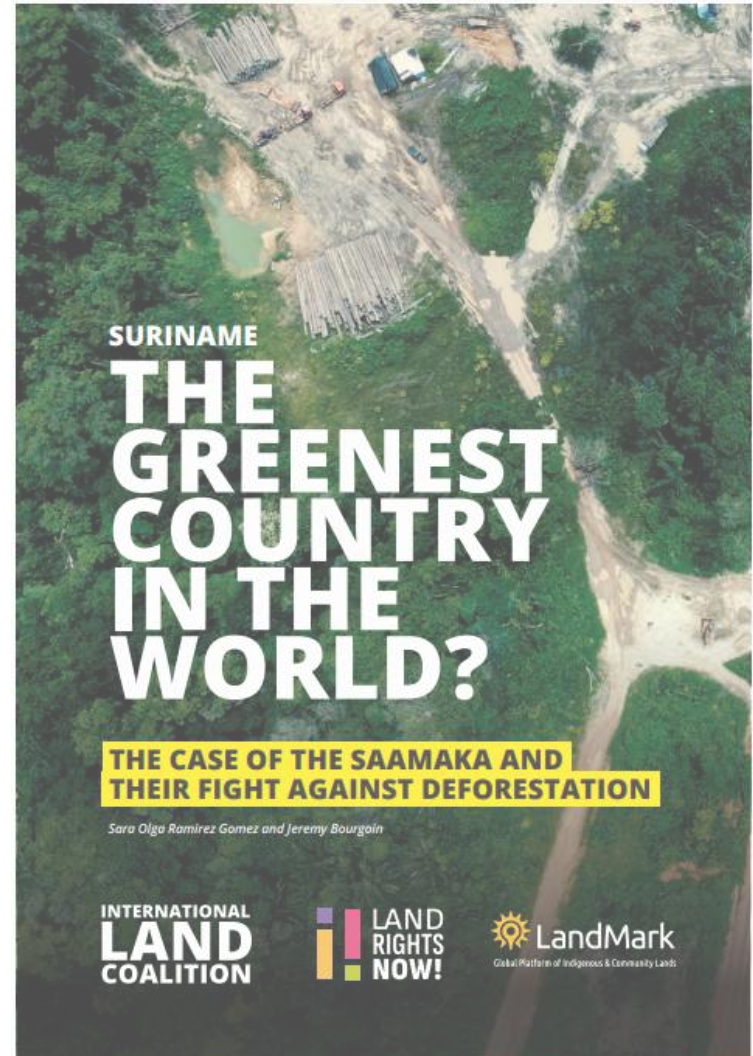

LandMark trajectory: governance and decentralisation

- Steering committee: 13 organisations, 3 of which global (ILC and WRI co-hosting LandMark's secretariat).
- Decentralisation process: global secretariat with a global coordinator, but also regional communities of practice.

Whats next:

- Greater expansion into the Arab Region and inclusion of rangelands
- Factoring in tenure systems of mobile communities
- Additional data layers (soil carbon, grasslands)
- Governance: Regionalisation for better representation and wider covered area

Questions for the short-term future

- Is LandMark fit-for-purpose for representing local Communities, pastoralists and Rangelanf and scaling up their advocacy efforts?
- Is there momentum and capacity to build an Arabic community of practice?
- What is the main takeout of having such a visual tool for the region?

THANK YOU!

For more information visit:

LandMark.org/maps

[LANDMARK – ILC](http://LANDMARK-ILC)

or contact:

Shahd Mustafa:

s.almukhtar@landcoalition.org

المملكة المغربية
ROYAUME DU MAROC



وزارة إعداد التراب الوطني والتعمير
والإسكان وسياسة المدينة

MINISTÈRE DE L'AMÉNAGEMENT DU TERRITOIRE NATIONAL
DE L'URBANISME, DE L'HABITAT ET DE LA POLITIQUE DE LA VILLE



الاراضي العربية ادارة
Arab Land Initiative

INTERNATIONAL
LAND
COALITION | EMENA